

North Yorkshire County Council

Craven Area Committee

9 March 2017

North Yorkshire Police - Current Issues

Report of Inspector Geoff Crocker

Purpose of Report

To update Members on current performance, community safety and crime reduction partnership operations in the Craven district.

Attached is information regarding crime statistics, demand other than crime, and anti-social behaviour for the Craven - comparing performance over the last three years.

An update regarding community safety and crime reduction partnership operations will be provided orally.

Recommendation

That the Area Committee note the information provided and debate the issues arising.

Report Author: Inspector Geoff Crocker

2 March 2017

Breakdown data based on 01/04/2016 to 01/03/2017
versus same period in previous two years

Group	Crime Type	Crime Sub Type	SNT	NYP Sector	01 Mar 2015	01 Mar 2016	01 Mar 2017	Diff 2017 from 2016	
Victim Based	Arson & Criminal Damage	Arson Endangering Life	Grassington SNT		0	2	0	-2	-100.0%
			Skipton Town SNT		0	1	0	-1	-100.0%
		Arson Not Endangering Life	Crosshills SNT		0	1	0	-1	-100.0%
			Grassington SNT		0	2	3	1	50.0%
			Settle SNT		0	1	0	-1	-100.0%
			Skipton Town SNT		3	5	2	-3	-60.0%
			Criminal Damage To A Building Other Than A Dwelling	Crosshills SNT		5	3	6	3
		Criminal Damage To A Building Other Than A Dwelling	Grassington SNT		0	1	0	-1	-100.0%
			Ingleton SNT		6	3	0	-3	-100.0%
			Settle SNT		3	1	2	1	100.0%
			Skipton Town SNT		16	28	11	-17	-60.7%
			Criminal Damage To A Dwelling	Crosshills SNT		4	13	7	-6
		Grassington SNT			2	4	3	-1	-25.0%
		Ingleton SNT			5	3	5	2	66.7%
		Settle SNT			4	5	6	1	20.0%
		Skipton Town SNT			16	16	17	1	6.3%
		zUnallocated			0	0	1	1	Infinity
		Criminal Damage To A Vehicle	Crosshills SNT		30	34	16	-18	-52.9%
			Grassington SNT		5	14	8	-6	-42.9%
			Ingleton SNT		18	2	11	9	450.0%
			Settle SNT		15	20	10	-10	-50.0%
			Skipton Town SNT		49	82	50	-32	-39.0%

Breakdown data based on 01/04/2016 to 01/03/2017 versus same period in previous two years

Victim Based	Arson & Criminal Damage	Other Criminal Damage	Crosshills SNT	9	14	23	9	64.3%
			Grassington SNT	5	7	6	-1	-14.3%
			Ingleton SNT	8	5	10	5	100.0%
			Settle SNT	7	7	6	-1	-14.3%
			Skipton Town SNT	16	24	20	-4	-16.7%
	Burglary: Burglary Dwelling	Aggravated Burglary In A Dwelling	Grassington SNT	0	0	1	1	Infinity
			Ingleton SNT	0	0	1	1	Infinity
			Skipton Town SNT	0	0	1	1	Infinity
		Burglary In A Dwelling	Crosshills SNT	28	54	57	3	5.6%
			Grassington SNT	4	19	13	-6	-31.6%
			Ingleton SNT	6	13	7	-6	-46.2%
			Settle SNT	6	13	10	-3	-23.1%
			Skipton Town SNT	25	20	35	15	75.0%
			zUnallocated	0	0	1	1	Infinity
		Burglary: Burglary Non Dwelling	Aggravated Burglary In A Building Other Than A Dwelling	Grassington SNT	0	1	0	-1
	Burglary Other		Crosshills SNT	46	60	42	-18	-30.0%
			Grassington SNT	22	35	34	-1	-2.9%
			Ingleton SNT	19	24	17	-7	-29.2%
			Settle SNT	24	19	29	10	52.6%
			Skipton Town SNT	45	52	62	10	19.2%
			zUnallocated	1	0	1	1	Infinity
	Robbery	Robbery Of Business Property		0	0	0	0	NaN
		Robbery Of Personal Property	Crosshills SNT	0	0	1	1	Infinity
			Grassington SNT	0	1	0	-1	-100.0%

Breakdown data based on 01/04/2016 to 01/03/2017 versus same period in previous two years

Victim Based	Robbery	Robbery Of Personal Property	Ingleton SNT	1	0	0	0	NaN	
			Settle SNT	0	1	0	-1	-100.0%	
			Skipton Town SNT	0	1	1	0	0.0%	
	Sexual Offences: Other	Exposure And Voyeurism		4	2	5	3	150.0%	
		Incest Or Familial Sexual Offences		0	1	0	-1	-100.0%	
		Sexual Activity Involving A Child Under 13		0	9	7	-2	-22.2%	
		Sexual Activity Involving Child Under 16		6	12	15	3	25.0%	
		Sexual Assault On A Female Aged 13 And Over	Crosshills SNT		4	4	1	-3	-75.0%
			Grassington SNT		0	0	2	2	Infinity
			Ingleton SNT		2	0	1	1	Infinity
			Settle SNT		2	1	0	-1	-100.0%
			Skipton Town SNT		2	8	5	-3	-37.5%
		Sexual Assault On A Female Child Under 13		3	4	2	-2	-50.0%	
		Sexual Assault On A Male Aged 13 And Over		0	0	2	2	Infinity	
		Sexual Assault On A Male Child Under 13		3	4	0	-4	-100.0%	
		Sexual Grooming		0	2	1	-1	-50.0%	
		Sexual Offences: Rape	Rape Of A Female Aged 16 And Over		9	8	7	-1	-12.5%
	Rape Of A Female Child Under 13		0	6	5	-1	-16.7%		
	Rape Of A Female Child Under 16		0	5	0	-5	-100.0%		
	Rape Of A Male Aged 16 And Over		1	0	0	0	NaN		
	Rape Of A Male Child Under 13		1	6	0	-6	-100.0%		
	Rape Of A Male Child Under 16		3	1	1	0	0.0%		
	Theft: All Other Theft	Blackmail		0	3	2	-1	-33.3%	
		Dishonest Use Of Electricity		0	1	0	-1	-100.0%	
		Other Theft	Crosshills SNT	59	47	49	2	4.3%	

Breakdown data based on 01/04/2016 to 01/03/2017 versus same period in previous two years

Victim Based	Theft: All Other Theft	Other Theft	Grassington SNT	31	27	22	-5	-18.5%	
			Ingleton SNT	30	22	18	-4	-18.2%	
			Settle SNT	23	16	20	4	25.0%	
			Skipton Town SNT	88	85	87	2	2.4%	
		Theft – Making Off Without Payment	Crosshills SNT	7	12	12	0	0.0%	
			Grassington SNT	1	0	0	0	NaN	
			Ingleton SNT	0	2	0	-2	-100.0%	
			Settle SNT	1	0	5	5	Infinity	
			Skipton Town SNT	5	10	6	-4	-40.0%	
		Theft By An Employee	Crosshills SNT	2	1	2	1	100.0%	
			Grassington SNT	0	0	2	2	Infinity	
			Settle SNT	1	1	1	0	0.0%	
			Skipton Town SNT	4	2	5	3	150.0%	
		Theft From An Automatic Machine Or Meter	Grassington SNT	0	4	2	-2	-50.0%	
			Skipton Town SNT	2	5	3	-2	-40.0%	
		Theft In A Dwelling Other Than From An Automatic Machine Or Meter	Crosshills SNT	3	4	5	1	25.0%	
			Grassington SNT	4	5	2	-3	-60.0%	
			Ingleton SNT	1	2	2	0	0.0%	
			Settle SNT	0	0	5	5	Infinity	
			Skipton Town SNT	7	12	7	-5	-41.7%	
		Theft Of Mail			0	2	0	-2	-100.0%
		Theft: Bicycle Theft	Theft Or Unauthorised Taking Of A Pedal Cycle	Crosshills SNT	8	3	3	0	0.0%
				Grassington SNT	0	0	1	1	Infinity
				Ingleton SNT	0	2	0	-2	-100.0%
				Settle SNT	0	1	2	1	100.0%
					0	1	2	1	100.0%

Breakdown data based on 01/04/2016 to 01/03/2017 versus same period in previous two years

Victim Based	Theft: Bicycle Theft	Theft Or	Skipton Town SNT	13	12	14	2	16.7%
	Theft: Shoplifting	Shoplifting	Crosshills SNT	21	27	35	8	29.6%
			Grassington SNT	4	5	3	-2	-40.0%
			Ingleton SNT	11	6	11	5	83.3%
			Settle SNT	12	8	18	10	125.0%
			Skipton Town SNT	123	129	104	-25	-19.4%
			zUnallocated	0	0	1	1	Infinity
			Theft: Theft From Person	Theft From The Person	Crosshills SNT	2	1	0
	Grassington SNT	1			0	1	1	Infinity
	Skipton Town SNT	15			26	18	-8	-30.8%
	Vehicle Offences	Aggravated Vehicle Taking	Crosshills SNT	0	0	1	1	Infinity
			Grassington SNT	2	0	4	4	Infinity
			Ingleton SNT	0	0	2	2	Infinity
			Skipton Town SNT	2	0	0	0	NaN
		Interfering With A Motor Vehicle	Crosshills SNT	6	6	3	-3	-50.0%
			Grassington SNT	0	1	3	2	200.0%
			Ingleton SNT	1	1	3	2	200.0%
			Settle SNT	4	2	1	-1	-50.0%
			Skipton Town SNT	2	4	8	4	100.0%
		Theft From Vehicle	Crosshills SNT	41	16	41	25	156.3%
			Grassington SNT	17	14	13	-1	-7.1%
			Ingleton SNT	12	17	9	-8	-47.1%
			Settle SNT	12	16	5	-11	-68.8%
			Skipton Town SNT	45	55	29	-26	-47.3%
			zUnallocated	0	0	1	1	Infinity

Breakdown data based on 01/04/2016 to 01/03/2017 versus same period in previous two years

Victim Based	Vehicle Offences	Theft Or Unauthorised Taking Of A Motor Vehicle	Crosshills SNT	8	11	20	9	81.8%
			Grassington SNT	4	9	9	0	0.0%
			Ingleton SNT	3	3	4	1	33.3%
			Settle SNT	1	0	8	8	Infinity
			Skipton Town SNT	8	10	18	8	80.0%
	Violence: Violence With Injury	Assault With Injury	Crosshills SNT	29	41	37	-4	-9.8%
			Grassington SNT	9	18	13	-5	-27.8%
			Ingleton SNT	22	24	16	-8	-33.3%
			Settle SNT	13	25	19	-6	-24.0%
			Skipton Town SNT	49	97	93	-4	-4.1%
		Assault With Intent To Cause Serious Harm	2	5	7	2	40.0%	
		Causing Death By Careless Driving Under Influence Of Drink Or Drugs	0	0	1	1	Infinity	
		Causing Death By Careless Or Inconsiderate Driving	1	0	0	0	NaN	
		Causing Death By Dangerous Driving	4	0	0	0	NaN	
		Endangering Life	0	1	0	-1	-100.0%	
	Manslaughter	0	1	0	-1	-100.0%		
	Racially Or Religiously Aggravated Assault With Injury	1	0	1	1	Infinity		
	Stalking	1	0	0	0	NaN		
	Violence: Violence Without Injury	Assault Without Injury	Crosshills SNT	18	33	36	3	9.1%
			Grassington SNT	14	17	12	-5	-29.4%
			Ingleton SNT	14	15	16	1	6.7%
			Settle SNT	15	6	12	6	100.0%
			Skipton Town SNT	39	50	67	17	34.0%
zUnallocated			0	0	1	1	Infinity	

Breakdown data based on 01/04/2016 to 01/03/2017 versus same period in previous two years

Victim Based	Violence: Violence Without Injury	Assault Without Injury On A Constable		6	5	4	-1	-20.0%	
		Cruelty To Children/ Young Persons		1	1	2	1	100.0%	
		Harassment	Crosshills SNT		2	14	14	0	0.0%
			Grassington SNT		0	0	8	8	Infinity
			Ingleton SNT		3	4	4	0	0.0%
			Settle SNT		4	8	9	1	12.5%
			Skipton Town SNT		8	14	37	23	164.3%
		Kidnapping		0	0	1	1	Infinity	
		Racially Or Religiously Aggravated Assault Without Injury		1	1	0	-1	-100.0%	
		Threats To Kill		0	2	5	3	150.0%	
				1396	1714	1655	-59	-3.4%	
Crimes Against Society	Drugs: Possession Of Drugs	Possession Of Controlled Drugs (cannabis)	Crosshills SNT		18	20	11	-9	-45.0%
			Grassington SNT		11	6	4	-2	-33.3%
			Ingleton SNT		7	4	1	-3	-75.0%
			Settle SNT		2	5	5	0	0.0%
			Skipton Town SNT		48	21	26	5	23.8%
		Possession Of Controlled Drugs (excluding Cannabis)	Crosshills SNT		3	4	4	0	0.0%
			Grassington SNT		1	2	0	-2	-100.0%
			Ingleton SNT		2	1	0	-1	-100.0%
			Settle SNT		1	1	0	-1	-100.0%
			Skipton Town SNT		16	4	10	6	150.0%
	Drugs: Trafficking Of Drugs	Trafficking In Controlled Drugs	Crosshills SNT		3	1	0	-1	-100.0%
			Grassington SNT		1	1	0	-1	-100.0%
			Ingleton SNT		2	1	1	0	0.0%
			Settle SNT		1	2	1	-1	-50.0%

Breakdown data based on 01/04/2016 to 01/03/2017 versus same period in previous two years

Crimes Against Society	Drugs: Trafficking Of	Trafficking In	Skipton Town SNT	4	5	7	2	40.0%	
	Misc Crimes Against Society	Dangerous Driving		8	3	8	5	166.7%	
		Disclosure, Obstruction, False Or Misleading Statements Etc		0	0	1	1	Infinity	
		Forgery Or Use Of False Drug Prescription		0	1	0	-1	-100.0%	
		Fraud, Forgery Etc Associated With Vehicle Or Driver Records		1	0	0	0	NaN	
		Going Equipped For Stealing, Etc		2	2	2	0	0.0%	
		Handling Stolen Goods		2	4	3	-1	-25.0%	
		Making, Supplying Or Possessing Articles For Use In Frauds		2	3	0	-3	-100.0%	
		Obscene Publications Etc		12	9	14	5	55.6%	
		Other Forgery		19	5	10	5	100.0%	
		Other Notifiable Offences		0	0	4	4	Infinity	
		Perverting The Course Of Justice		2	1	3	2	200.0%	
		Profiting From Or Concealing Knowledge Of The Proceeds Of Crime		0	1	0	-1	-100.0%	
		Threat Or Possession With Intent To Commit Criminal Damage		1	2	4	2	100.0%	
	Possession Of Weapons	Other Firearms Offences		1	0	2	2	Infinity	
		Possession Of Article With Blade Or Point	Crosshills SNT		0	1	0	-1	-100.0%
			Grassington SNT		0	0	1	1	Infinity
			Ingleton SNT		3	0	0	0	NaN
			Settle SNT		0	0	1	1	Infinity
			Skipton Town SNT		4	0	4	4	Infinity
		Possession Of Firearms No Intent		1	0	5	5	Infinity	
		Possession Of Firearms With Intent		0	0	1	1	Infinity	
	Possession Of Other Weapons		4	2	4	2	100.0%		
Public Order Offences	Other Offences Against The State Or Public Order		18	16	16	0	0.0%		

Breakdown data based on 01/04/2016 to 01/03/2017 versus same period in previous two years

Crimes Against Society	Public Order Offences	Public Fear, Alarm Or Distress	Crosshills SNT	2	4	4	0	0.0%
			Grassington SNT	1	0	5	5	Infinity
			Ingleton SNT	3	1	2	1	100.0%
			Settle SNT	3	1	1	0	0.0%
			Skipton Town SNT	16	9	18	9	100.0%
	Racially Or Religiously Aggravated Public Fear, Alarm Or Distress	Crosshills SNT	1	4	4	0	0.0%	
		Grassington SNT	2	1	0	-1	-100.0%	
		Ingleton SNT	1	0	0	0	NaN	
		Skipton Town SNT	7	3	3	0	0.0%	
	Violent Disorder			1	1	0	-1	-100.0%
				237	152	190	38	25.0%
Total				1633	1866	1845	-21	-1.1%

Demand between 01/04/2016 and 01/03/2017 and comparisons to & % change from same period in previous years

NSIR Theme	Occ Type Desc	2013/2014		2014/2015		2015/2016		2016/2017		Trend
ASB	ASB Environmental	121	(0%)	120	-1 (-1%)	87	-33 (-28%)	89	2 (2%)	
	ASB Nuisance	820	(0%)	705	-115 (-14%)	669	-36 (-5%)	640	-29 (-4%)	
	ASB Personal	335	(0%)	300	-35 (-10%)	338	38 (13%)	333	-5 (-1%)	
	Total	1276	(0%)	1125	-151 (-12%)	1094	-31 (-3%)	1062	-32 (-3%)	
PSW	PSW Abandoned Call	166	(0%)	171	5 (3%)	197	26 (15%)	231	34 (17%)	
	PSW Absconder/AWOL/Wanted Persons/Police Court Orders/Bail	76	(0%)	82	6 (8%)	79	-3 (-4%)	83	4 (5%)	
	PSW Absent		(0%)	3	(0%)	45	42 (1400%)	47	2 (4%)	
	PSW Alarm	257	(0%)	291	34 (13%)	229	-62 (-21%)	208	-21 (-9%)	
	PSW Animals/Wildlife	113	(0%)	111	-2 (-2%)	118	7 (6%)	148	30 (25%)	
	PSW Civil Dispute	140	(0%)	139	-1 (-1%)	141	2 (1%)	140	-1 (-1%)	
	PSW Concern for Safety/Collapse/Injury/Illness/T rapped	889	(0%)	942	53 (6%)	950	8 (1%)	901	-49 (-5%)	
	PSW Domestic Incident	313	(0%)	236	-77 (-25%)	290	54 (23%)	216	-74 (-26%)	
	PSW DVDS		(0%)		(0%)		(0%)	4	(0%)	
	PSW Firearms	14	(0%)	14	0 (0%)	18	4 (29%)	17	-1 (-6%)	

Demand between 01/04/2016 and 01/03/2017 and comparisons to & % change from same period in previous years

NSIR Theme	Occ Type Desc	2013/2014		2014/2015		2015/2016		2016/2017		Trend
PSW	PSW Hoax Calls	57	(0%)	44	-13 (-23%)	83	39 (89%)	79	-4 (-5%)	
	PSW Immigration	1	(0%)		(0%)	2	(0%)	2	0 (0%)	
	PSW Industrial Incident/Accident	3	(0%)	4	1 (33%)	4	0 (0%)	6	2 (50%)	
	PSW Licensing	6	(0%)	2	-4 (-67%)		(0%)	5	(0%)	
	PSW MARAC		(0%)		(0%)	26	(0%)	27	1 (4%)	
	PSW Missing Person	138	(0%)	117	-21 (-15%)	85	-32 (-27%)	85	0 (0%)	
	PSW Multi Agency Info Sharing		(0%)		(0%)	10	(0%)	29	19 (190%)	
	PSW Natural Disaster/Incident/Warning	17	(0%)	8	-9 (-53%)	88	80 (1000%)	11	-77 (-88%)	
	PSW Protest/Demonstration		(0%)	2	(0%)	1	-1 (-50%)	1	0 (0%)	
	PSW Safeguarding (Adults)		(0%)		(0%)	2	(0%)	11	9 (450%)	
	PSW Safeguarding (Children)		(0%)		(0%)	9	(0%)	44	35 (389%)	
	PSW Sudden Death	102	(0%)	152	50 (49%)	154	2 (1%)	166	12 (8%)	
	PSW Suspicious Circumstances/Insecure Premises/Vehicle	910	(0%)	1007	97 (11%)	1056	49 (5%)	1130	74 (7%)	
	PSW Suspicious Package/Object	3	(0%)	6	3 (100%)	4	-2 (-33%)	2	-2 (-50%)	
	Total	3205	(0%)	3331	126 (4%)	3591	260 (8%)	3593	2 (0%)	

Demand between 01/04/2016 and 01/03/2017 and comparisons to & % change from same period in previous years

NSIR Theme	Occ Type Desc	2013/2014		2014/2015		2015/2016		2016/2017		Trend
		Count	% Change	Count	% Change	Count	% Change	Count	% Change	
Road	Highway Disruption	704	(0%)	582	-122 (-17%)	691	109 (19%)	626	-65 (-9%)	
	Rail/Air/Marine Incident Not Recorded Elsewhere	5	(0%)	1	-4 (-80%)	6	5 (500%)	3	-3 (-50%)	
	Road Related Offence	847	(0%)	847	0 (0%)	865	18 (2%)	870	5 (1%)	
	RTC - Damage Only	455	(0%)	468	13 (3%)	474	6 (1%)	482	8 (2%)	
	RTC - Death/Injury	150	(0%)	179	29 (19%)	158	-21 (-12%)	162	4 (3%)	
	Total	2161	(0%)	2077	-84 (-4%)	2194	117 (6%)	2143	-51 (-2%)	

NB: This is based on closing code of occurrences (or "Occ Type") and may not reflect the most recent category of the occurrence. i.e. An occurrence may be closed as ASB however subsequent police work may reveal an offence of criminal damage, in this case a "stats class" page would be added on Niche but the Occ Type may not be updated.

If you need to look at the number of crimes it is recommended you use the ACC Dashboard or the 6 year trends,

Area:Craven SNC > ASB Type:(All)

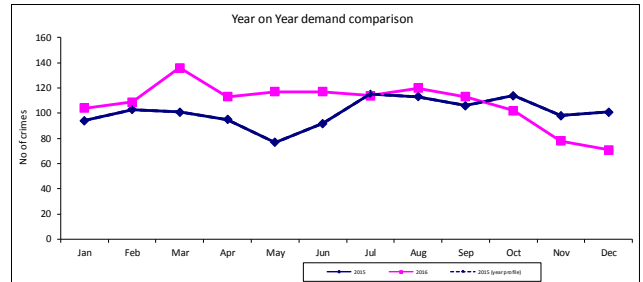
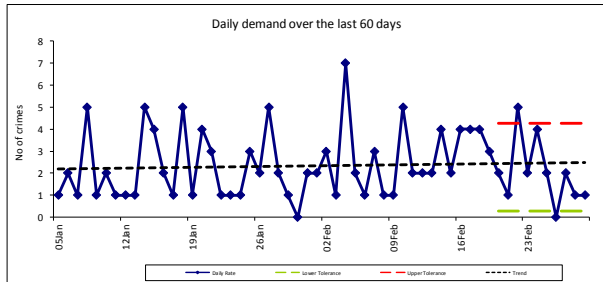

The above graph highlights the daily trend over the last 60 days, the latest 2 weeks of this is represented in the table below

ASB per day	16-Feb	17-Feb	18-Feb	19-Feb	20-Feb	21-Feb	22-Feb	23-Feb	24-Feb	25-Feb	26-Feb	27-Feb	28-Feb	01-Mar
Total	4	4	4	3	2	1	5	2	4	2	0	2	1	1

In the last 14 days there have been 1 days which are significantly LOWER than recent trends.

In the last 14 days there have been 1 days which are significantly HIGHER than recent trends.

The above graph and below table highlights how crime rates vary month on month and provides a running month to date position

ASB per month	Apr	May	Jun	Jul	Aug	Sep	Oct	Nov	Dec	Jan	Feb	Mar	TOTAL
2015/16	95	77	92	115	113	106	114	98	101	104	109	0	1124
2016/17	113	117	117	114	120	113	102	78	71	71	72	0	1088
Change	18	40	25	-1 (-1%)	7 (6%)	7 (7%)	-12 (-)	-20 (-)	-30 (-)	-33 (-)	-37 (-)	0 (0%)	-36 (-3%)

The above graph highlights significant change in the monthly crime rates. The 'black diamond' estimates month end position

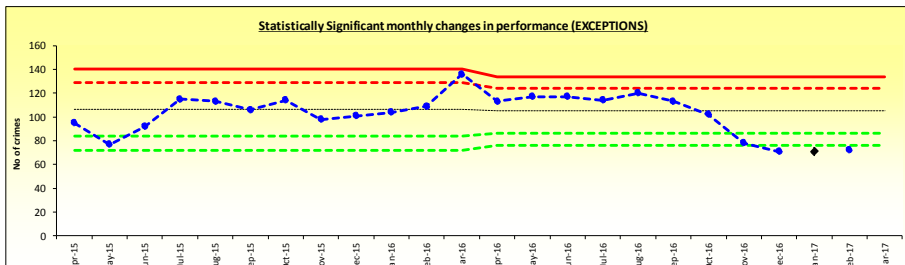

Daily ASB to achieve a reduction this year:	5.5
Trend based on last 6 months	Down
Trend based on last 3 months	Down
Estimated month end position	0
Est. change from last year	(-136)
Statistically significant	

Area:Craven SNC > ASB Type:ASB Environmental

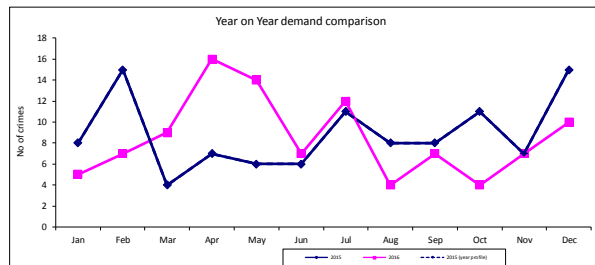
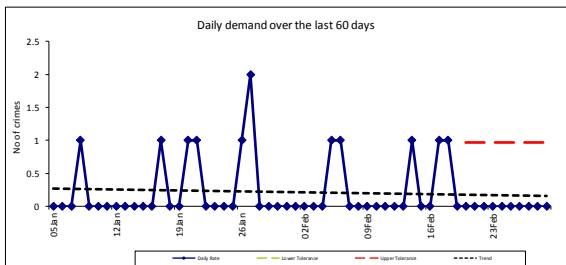

The above graph highlights the daily trend over the last 60 days, the latest 2 weeks of this is represented in the table below

ASB per day	16-Feb	17-Feb	18-Feb	19-Feb	20-Feb	21-Feb	22-Feb	23-Feb	24-Feb	25-Feb	26-Feb	27-Feb	28-Feb	01-Mar
Total	0	1	1	0	0	0	0	0	0	0	0	0	0	0

In the last 14 days there have been 0 days which are significantly LOWER than recent trends.

In the last 14 days there have been 2 days which are significantly HIGHER than recent trends.

The above graph and below table highlights how crime rates vary month on month and provides a running month to date position

ASB per month	Apr	May	Jun	Jul	Aug	Sep	Oct	Nov	Dec	Jan	Feb	Mar	TOTAL
2015/16	7	6	6	11	8	8	11	7	15	5	7	0	91
2016/17	16	14	7	12	4	7	4	7	10	7	5	0	93
Change	9	8	1	1 (9%)	-4 (-)	-1 (-)	-7 (-)	0 (0%)	-5 (-)	2	-2 (-)	0 (0%)	2 (2%)

The above graph highlights significant change in the monthly crime rates. The 'black diamond' estimates month end position

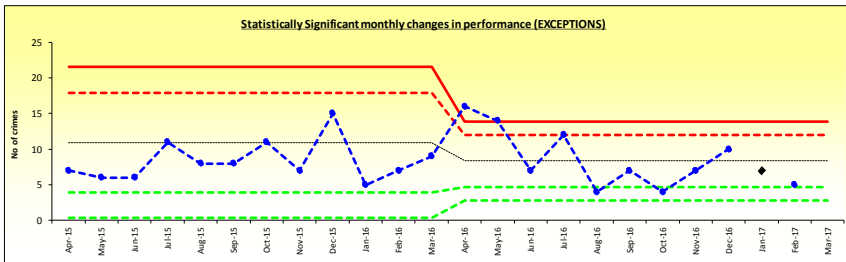

Daily ASB to achieve a reduction this year:	0.2
Trend based on last 6 months	Up
Trend based on last 3 months	Up
Estimated month end position	0
Est. change from last year	(-9)
Statistically significant	

Area:Craven SNC > ASB Type:ASB Nuisance

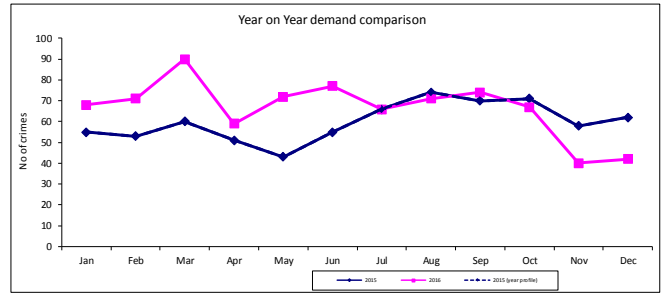
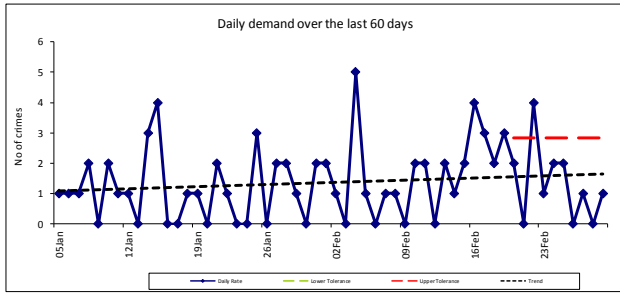

The above graph highlights the daily trend over the last 60 days, the latest 2 weeks of this is represented in the table below

ASB per day	16-Feb	17-Feb	18-Feb	19-Feb	20-Feb	21-Feb	22-Feb	23-Feb	24-Feb	25-Feb	26-Feb	27-Feb	28-Feb	01-Mar
Total	4	3	2	3	2	0	4	1	2	2	0	1	0	1

In the last 14 days there have been 0 days which are significantly LOWER than recent trends.

In the last 14 days there have been 4 days which are significantly HIGHER than recent trends.

The above graph and below table highlights how crime rates vary month on month and provides a running month to date position

ASB per month	Apr	May	Jun	Jul	Aug	Sep	Oct	Nov	Dec	Jan	Feb	Mar	TOTAL
2015/16	51	43	55	66	74	70	71	58	62	68	71	0	689
2016/17	59	72	77	66	71	74	67	40	42	40	44	0	652
Change	8	29	22	0	-3	4	-4	-18	-20	-28	-27	0	-37
	(0%)	(6%)	(6%)	(0%)	(-4%)	(6%)	(-6%)	(-)	(-)	(-)	(-)	(0%)	(-5%)

The above graph highlights significant change in the monthly crime rates. The 'black diamond' estimates month end position

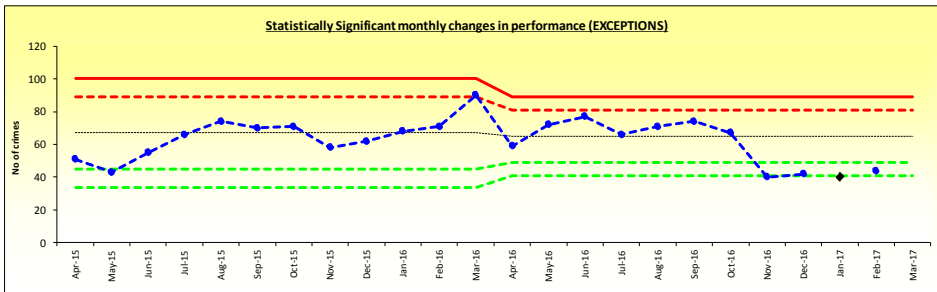

Daily ASB to achieve a reduction this year:	4.1
Trend based on last 6 months	Down
Trend based on last 3 months	Down
Estimated month end position	0
Est. change from last year	(-90)
Statistically significant	

Area:Craven SNC > ASB Type:ASB Personal

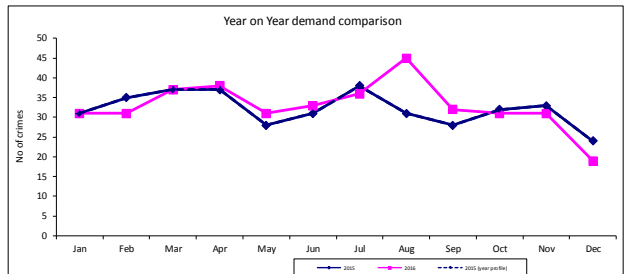
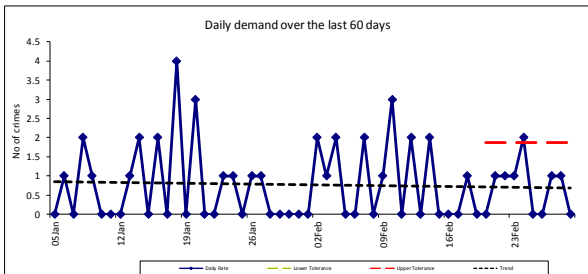

The above graph highlights the daily trend over the last 60 days, the latest 2 weeks of this is represented in the table below

ASB per day	16-Feb	17-Feb	18-Feb	19-Feb	20-Feb	21-Feb	22-Feb	23-Feb	24-Feb	25-Feb	26-Feb	27-Feb	28-Feb	01-Mar
Total	0	0	1	0	0	1	1	1	2	0	0	1	1	0

In the last 14 days there have been 0 days which are significantly LOWER than recent trends.

In the last 14 days there have been 1 days which are significantly HIGHER than recent trends.

The above graph and below table highlights how crime rates vary month on month and provides a running month to date position

ASB per month	Apr	May	Jun	Jul	Aug	Sep	Oct	Nov	Dec	Jan	Feb	Mar	TOTAL
2015/16	37	28	31	38	31	28	32	33	24	31	31	0	344
2016/17	38	31	33	36	45	32	31	31	19	24	23	0	343
Change	1	3	2	-2	14	4	-1	-2	-5	-7	-8	-1	
	(3%)	(6%)	(6%)	(-5%)	(45%)	(14%)	(-3%)	(-6%)	(-)	(-)	(-)	(0%)	(0%)

The above graph highlights significant change in the monthly crime rates. The 'black diamond' estimates month end position

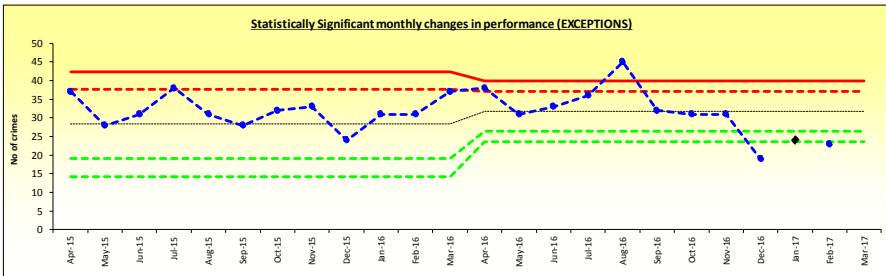

Daily ASB to achieve a reduction this year:	1.2
Trend based on last 6 months	Down
Trend based on last 3 months	Down
Estimated month end position	0
Est. change from last year	(-37)
Statistically significant	